

Patient report

Bio-Rad DATE: 10/08/2019
D-10 TIME: 02:08 PM
S/N: #DJ4I016123 Software version: 4.30-2
Sample ID: 10558711
Injection date 10/08/2019 02:02 PM
Injection #: 14 Method: HbA1c
Rack #: --- Rack position: 5

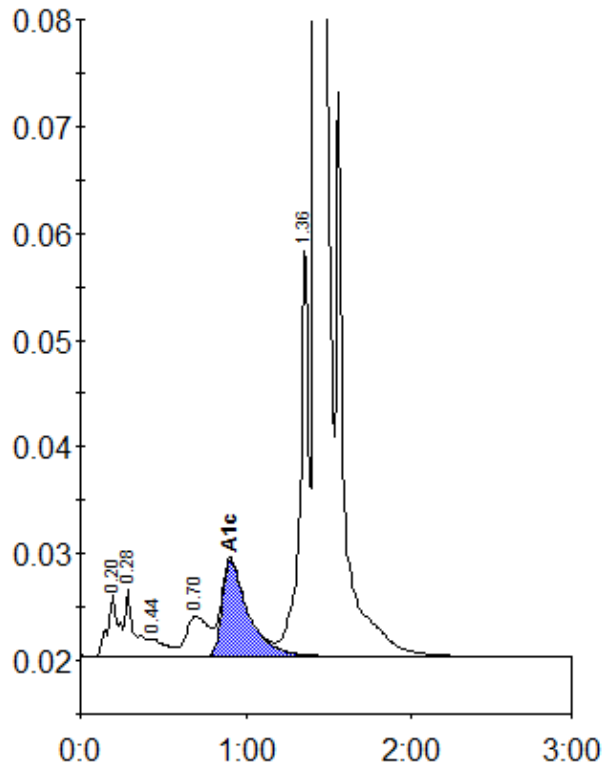

Peak table - ID: 10558711

| Peak | R.time | Height | Area | Area % |
|-------------|--------|---------|---------|--------|
| A1a | 0.20 | 5747 | 26592 | 1.1 |
| A1b | 0.28 | 6297 | 25282 | 1.0 |
| F | 0.44 | 1604 | 10916 | 0.4 |
| LA1c/CHb-1 | 0.70 | 3757 | 36274 | 1.4 |
| A1c | 0.91 | 9032 | 98370 | 5.8 |
| P3 | 1.36 | 37859 | 142990 | 5.7 |
| A0 | 1.42 | 708575 | 2163453 | 86.4 |
| Total Area: | | 2503876 | | |

| | |
|----------------|-----|
| Concentration: | % |
| A1c | 5.8 |